

Parallax Lookout Structure
50-162686

This play equipment is recommended for children ages:
5-12

Scale: 3/16" = 1'-0"
This drawing can be scaled only when in an 11" x 17" format

Drawn By:

Date:
9/28/2023

Quote Number:
50-162686

play&park
structures

A PLAYCORE Company
544 Chestnut Street
Chattanooga, TN 37402
800-727-1907 / www.playandpark.com

User Capacity

45-55

Critical Fall Height

9'-0"

ISO
9001
CERTIFIED

Play & Park Structures

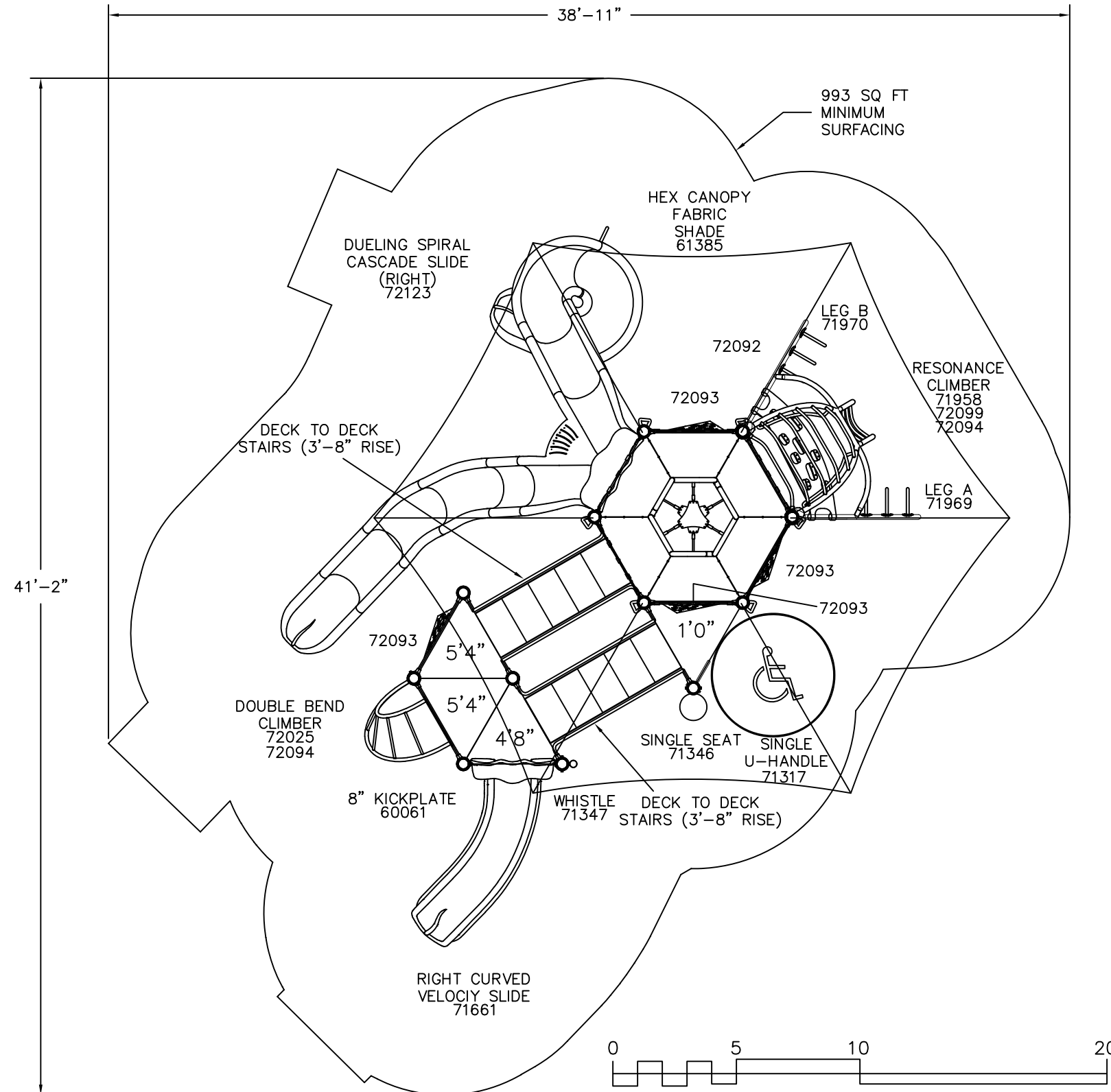

Top View drawings and measurements are for overall site and structure appearance purposes. Top view should not be conceived as a construction detail; therefore, all measurements and slope requirements should be field verified prior to construction.
IMPORTANT: Never install play equipment over hard, unresilient surfaces such as asphalt, concrete, or compacted earth. It is the owner's responsibility to ensure the "minimum area required" contains an appropriate amount of resilient material to cushion accidental falls.